

FARRIS, HANSEN & ASSOCIATES, INC.

7 RIDGEWAY COURT, P.O. BOX 437
ELKHORN, WISCONSIN 53121

PHONE: (414) 723-2098
FAX: (414) 723-5886

PARCEL 8 WILDERLAND (AN UNRECORDED SUBDIVISION)
LOCATION: SE 1/4 OF SEC. 5, T. 1 N., R. 18 E
WALWORTH COUNTY, WISCONSIN

MAP LEGEND

- = IRON PIPE STAKE FOUND
- = IRON PIPE STAKE SET
- = IRON ROD STAKE FOUND
- = IRON ROD STAKE SET
- = CONCRETE MONUMENT FOUND
- = RECORD DIMENSION

WORK ORDERED BY: LAURA RODRIGUEZ
COLDWELL BANKER
623 WEST MAIN STREET
LAKE GENEVA, WI. 53147

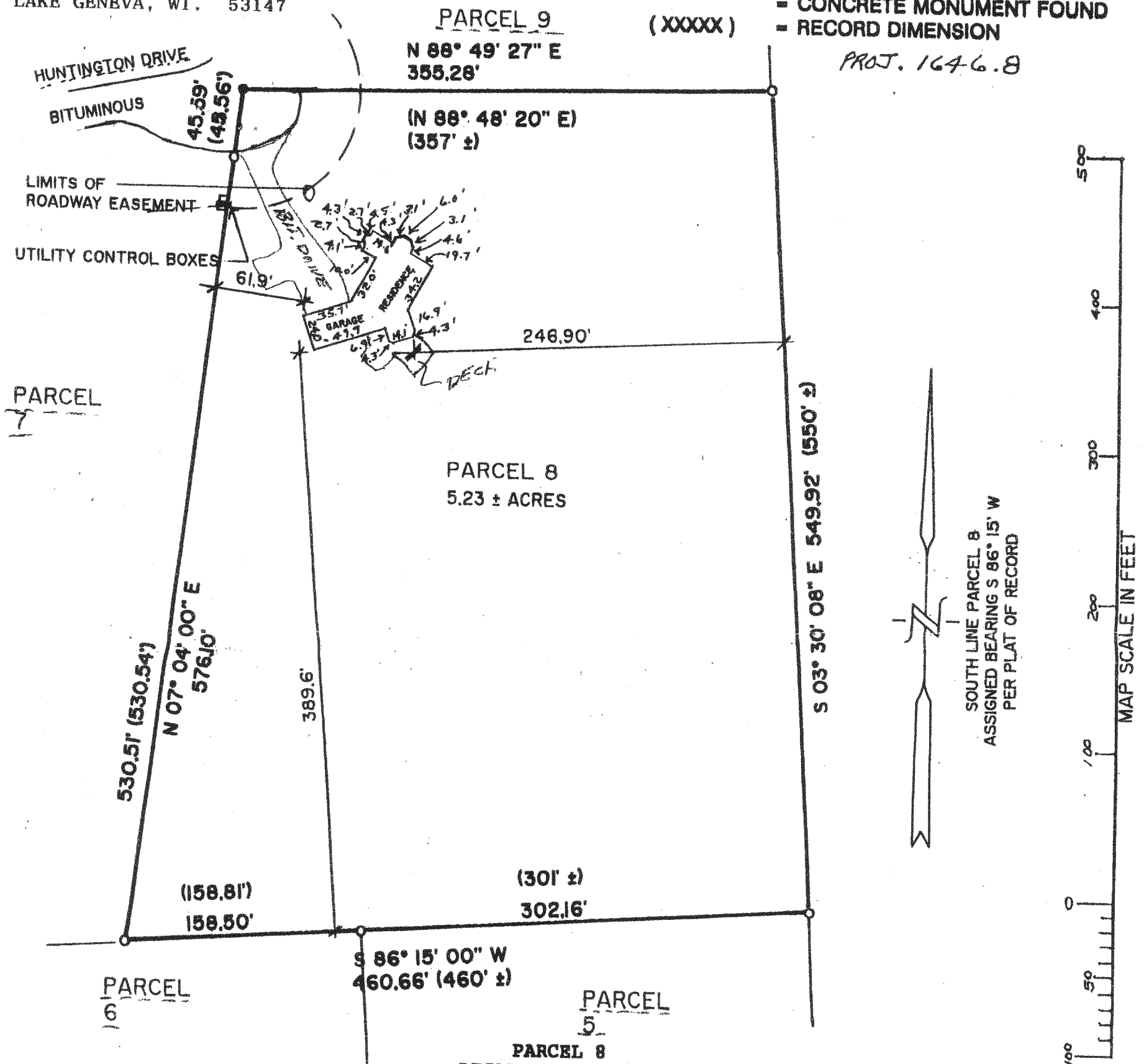

PARCEL 8
LEGAL DESCRIPTION
PART OF THE NORTHWEST 1/4 OF THE SOUTHEAST 1/4 AND PART OF THE SOUTHWEST 1/4 OF THE SOUTHEAST OF SECTION 5, TOWN 1 NORTH, RANGE 18 EAST, WALWORTH COUNTY, WISCONSIN, BEING MORE PARTICULARLY DESCRIBED AS FOLLOWS; COMMENCING AT THE SOUTHWEST CORNER OF LOT 1 OF CERTIFIED SURVEY MAP NO. 976 AS RECORDED IN VOL. 4, PG. 239 OF CERTIFIED SURVEY MAPS, WALWORTH COUNTY; THENCE S 10DEG 48MIN E, 172.00 FEET; THENCE S 03DEG 54MIN 30SEC E, 452.85 FEET TO THE POINT OF BEGINNING; THENCE S 07DEG 04MIN W, 576.10 FEET; THENCE N 86DEG 15MIN E, 460 FEET, MORE OR LESS, TO THE EAST LINE OF THE WEST 1/2 OF THE SOUTHEAST 1/4 OF SAID SECTION 5; THENCE NORTHERLY 550.00 FEET ALONG SAID EAST LINE; THENCE S 88DEG 48MIN 20SEC W, 357 FEET, MORE OR LESS, TO THE POINT OF BEGINNING. CONTAINING 5.23 ACRES OF LAND MORE OR LESS.

NOTE: COPIES OF THIS MAP TO WHICH THE FOLLOWING CERTIFICATE WILL APPLY SHOW SURVEYOR'S ORIGINAL SEAL AND SIGNATURE IN RED INK. COPIES BY ANY OTHER MEANS MAY HAVE ALTERATIONS WHICH DO NOT REPRESENT THE SURVEYOR'S WORK PRODUCT.

I HEREBY CERTIFY THAT THE ABOVE DESCRIBED PROPERTY HAS BEEN SURVEYED UNDER MY DIRECTION AND THAT THE ABOVE MAP IS A TRUE REPRESENTATION THEREOF AND SHOWS THE SIZE AND LOCATION OF THE PROPERTY AND ITS EXTERIOR BOUNDARIES. THIS SURVEY IS MADE FOR THE USE OF THE PRESENT OWNERS OF THE PROPERTY, AND ALSO THOSE WHO PURCHASE, MORTGAGE, OR GUARANTEE THE TITLE THERETO WITHIN ONE YEAR FROM THE DATE HEREOF.

DATED: 5-24-2000

PETER S. GORDON P.L.S. 2101

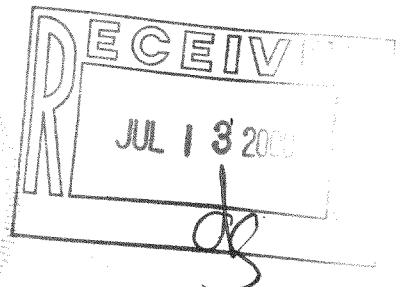

118-1943
MW-8